



Ceramic vessels  
by James Edmund O'Connell III

A thesis submitted in partial fulfillment of the requirements for the degree of MASTER OF FINE  
ARTS

Montana State University

© Copyright by James Edmund O'Connell III (1982)

Abstract:

no abstract found in this volume

STATEMENT OF PERMISSION TO COPY

In presenting this thesis in partial fulfillment of the requirements for an advanced degree at Montana State University, I agree that the library shall make it freely available for inspection. I further agree that permission for extensive copying of this thesis for scholarly purposes may be granted by my major professor, or, in his absence, by the Director of Libraries. It is understood that any copying or publication of this thesis for financial gain shall not be allowed without my written permission.

Signature Jim O'Connell  
Date Aug. 5, 1982

CERAMIC VESSELS

by

James Edmund O'Connell III

A thesis submitted in partial fulfillment  
of the requirements for the degree

of

MASTER OF FINE ARTS

Approved:



Chairperson, Graduate Committee

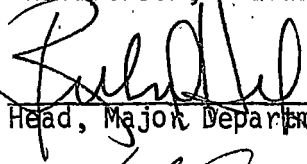

Head, Major Department



Graduate Dean

MONTANA STATE UNIVERSITY  
Bozeman, Montana

August, 1982

## M.F.A. Thesis Statement

Through every pot thrown, glazed, and fired one is able to observe and understand the process towards reaching a complete idea. Thus the process becomes a documentation of my growth and maturity.

My work has gone through many changes as I have grown and learned to understand myself, my limitations, and ceramics. My goal was once to have the perfectly thrown pot expressing symmetry and smoothness - which didn't satisfy - thus the pots looked lifeless and forced. Understanding this has led my work to incorporate my own personality and expression. My work has become less symmetrical, more gestural and primal, which expresses a self portrait of my inner feeling and an understanding of my abilities and limitations with the material. The forms are influenced by the straightforward quality of many Japanese forms such as Tomba, Bizen, and Shigaraki. The forms become my interpretation of the simplicity and beauty I see in Japanese ceramics. The pieces become three dimensional drawing by throwing the clay to the limit of its structure and strength thus creating a tension of the same essence as sculpture. The forms are thrown and fired, then lived with, in order to understand the elements which make the pot reach a complete idea. Once this communication is absorbed, the piece is thrown again applying that knowledge to achieve the best possible solution to that form.

Subtle glazes, simply applied, are used to strengthen the perception of form and beauty. I use slip, gestural scraffito, and glazes

which complement the clay. The work becomes a heightened expression of elegance, yet remains an intensive and serious study of straightforwardness. The simple, and natural forms combine as an expression of myself, and understanding of volume, space, color and form.

## V

## SLIDES

<u>Title</u>	<u>Size</u>
#1 Small jar	5" x 5"
#2 Large Jar	11 x 8
#3 Vase	8 x 12
#4 Cylinder	8 x 7½
#5 Tea pot	11 x 6½
#6 Tea pot	10½ x 6
#7 Jug	11 x 6
#8 Jug	12½ x 7
#9 Platter	2 x 18
#10 Basket	15 x 7
#11 Bottle	9½ x 8
#12 Picture	8½ x 5
#13 Bottle	12 x 5½
#14 Bowl	4½ x 8
#15 Spouted bowl	4 x 10½
#16 Jar	8 x 7
#17 Pie plate	2 x 10½
#18 Dish	3 x 12½
#19 Cast Dish	3½ x 8½
#20 Platter	2 x 18

EKTACHROME

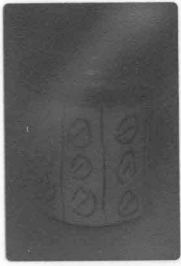

EKTACHROME

Jim O'Connell

EKTACHROME

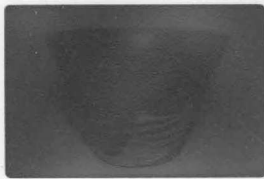

Jim O'Connell  
EKTACHROME

EKTACHROME



EKTACHROME

Jim O'Connell

EKTACHROME



EKTACHROME

Jim O'Connell

EKTACHROME



EKTACHROME

Jim O'Connell

EKTACHROME



EKTACHROME

Jim O'Connell

EKTACHROME



EKTACHROME

Jim O'Connell

EKTACHROME



EKTACHROME

Jim O'Connell

EKTACHROME



EKTACHROME

Jim O'Connell

EKTACHROME



EKTACHROME

Jim O'Connell

EKTACHROME



EKTACHROME

Jim O'Connell

EKTACHROME

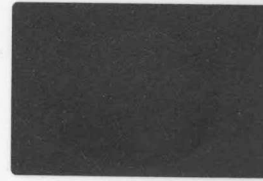

Jim O'Connell  
EKTACHROME

EKTACHROME



EKTACHROME

Jim O'Connell

EKTACHROME



Jim O'Connell  
EKTACHROME

EKTACHROME



Jim O'Connell  
EKTACHROME

EKTACHROME



EKTACHROME

Jim O'Connell

EKTACHROME



Jim O'Connell  
EKTACHROME

EKTACHROME



Jim O'Connell  
EKTACHROME

EKTACHROME



Jim O'Connell  
EKTACHROME

EKTACHROME



Jim O'Connell  
EKTACHROME















































MONTANA STATE UNIVERSITY LIBRARIES  
stks N378.0c5 Ceramic vessels / CA



3 1762 00118639 2

~~N378  
0c5  
Cop 2~~