



Interior design of the Bozeman Medical Arts Center at Bozeman, Montana  
by Dennis Walter Leczinski

A thesis submitted to the Graduate Faculty in partial fulfillment of the requirements for the degree Of  
MASTER OF APPLIED ART  
Montana State University  
© Copyright by Dennis Walter Leczinski (1966)

**Abstract:**

The quest for a realistic thesis problem led the author to choose the interior design of a medical practice complex which is presently under construction. The building was designed by Mr. Dale Hall, A.I.A., of Cushing-Terrell Associates in Billings, for the Bozeman Medical Arts Center Corporation.

The author familiarized himself with the architectural features and materials used in order to correlate interior with exterior appearance. A working file of available sources for furnishings, fabrics and information was then collected from manufacturers representatives.

Individual consultations were held with each doctor, at which time selections were made from the above mentioned file and from architects' samples. The choices were made to express the individual tastes and satisfy professional needs of those who will use each unit. At a later date, further consultations were held and tentative presentations made incorporating all interior features of each room within the unit. This was accompanied by estimated costs and, after approval by the doctor, a final plan was drawn up which could be put into effect.

INTERIOR DESIGN OF THE BOZEMAN MEDICAL ARTS CENTER  
AT BOZEMAN, MONTANA

by

DENNIS WALTER LECZINSKI

A thesis submitted to the Graduate Faculty in partial  
fulfillment of the requirements for the degree

of

MASTER OF APPLIED ART

Approved:

John Baskar  
Head, Major Department

Carl W. Conrad  
Chairman, Examining Committee

Dennis D. Smith  
Graduate Dean

MONTANA STATE UNIVERSITY  
Bozeman, Montana

August, 1966

~~XXXX~~

N378  
L498  
cp. 2



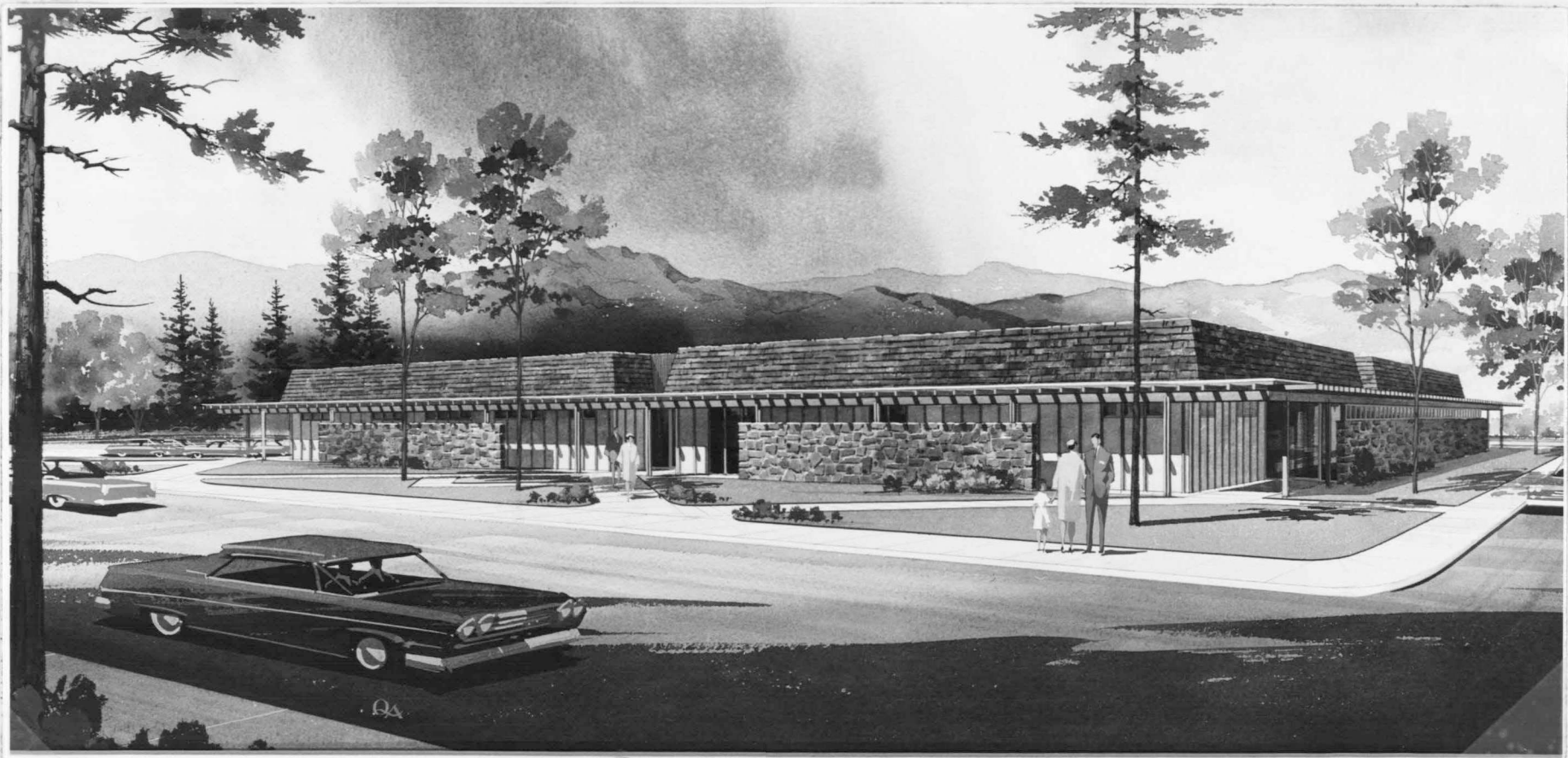

BOZEMAN MEDICAL ARTS CENTER

ACKNOWLEDGMENTS

With deep appreciation I would like to acknowledge the following members of my committee for their continuing guidance and constructive criticism: Mr. Cyril Conrad, Miss Francis Senska, Miss Ruth Osborn and Mr. Carlo DiCicco.

I am deeply indebted to the late Mr. George King Conkey for his initial assistance and encouragement to pursue an advanced degree.

I would like to convey my gratitude to my parents Mr. and Mrs. Walter Leczinski and to my wife Marilyn, for their constant interest and numerous sacrifices.

Due acknowledgment is made to Dr. Dean Epler, Chairman of the Board of the Medical Arts Center, to Mr. Dale Hall, A.I.A. and Robert Anderson, A.I.A. both of Cushing-Terrell Associate Architects of Billings, for their assistance in making the undertaking of this thesis possible.

1098P

TABLE OF CONTENTS

	Page
VITA. . . . .	ii
ACKNOWLEDGMENTS . . . . .	iii
TABLE OF CONTENTS . . . . .	iv
LIST OF TABLES. . . . .	v
LIST OF FIGURES . . . . .	vi
ABSTRACT. . . . .	vii
INTRODUCTION. . . . .	1
GENERAL . . . . .	3
MATERIALS . . . . .	6
Flooring . . . . .	6
Wall Covering. . . . .	7
Screen . . . . .	8
Furnishings. . . . .	8
Drapery. . . . .	8
Accents. . . . .	9
INDIVIDUAL UNITS. . . . .	10
Section A	
Dr. Epler . . . . .	14
Dr. Ritter. . . . .	16
Drs. Vadheim and Whitehair. . . . .	18
Section B	
Dr. Fisher. . . . .	25
Dr. Kelly . . . . .	27
Dr. Prunty. . . . .	28
Dr. Eiriksson . . . . .	29
Dr. Lensink . . . . .	30
Section C	
Drs. Kirkpatrick and Steele . . . . .	36
Drs. Iddles and Young . . . . .	38
Section D	
Drs. Sippel, Raney and Mohr . . . . .	44
Dr. Pickett . . . . .	46
Pharmacy. . . . .	48
LITERATURE CITED. . . . .	53

## LIST OF TABLES

Number	Page
VI. DR. EPLER - FURNISHING ESTIMATE . . . . .	20
II. DR. RITTER - FURNISHING ESTIMATE. . . . .	21
III. DRS. VADHEIM AND WHITEHAIR - FURNISHING ESTIMATE. . . . .	22
IV. DR. FISHER - FURNISHING ESTIMATE. . . . .	31
V. DR. KELLY - FURNISHING ESTIMATE . . . . .	32
VI. DR. LENSINK - FURNISHING ESTIMATE . . . . .	33
VII. DRS. KIRKPATRICK AND STEELE- FURNISHING ESTIMATE. . . . .	38
VIII. DRS. IDDLES AND YOUNG - FURNISHING ESTIMATE . . . . .	39
IX. DRS. SIPPEL, RANEY AND MOHR - FURNISHING ESTIMATE. . . . .	45
X. DR. PICKETT - FURNISHING ESTIMATE . . . . .	46
XI. PHARMACY - FURNISHING ESTIMATE. . . . .	47





























































































































